

LEGEND:

- EXISTING WALLS AND PARTITIONS TO REMAIN.
ALL EXISTING CONDITIONS MUST BE VERIFIED IN FIELD
- ① EXISTING MASONRY WALL
— 2HR. MINIMUM RATING
- ② EXISTING 4" CONC. BLOCK WALL
— 1HR. MINIMUM RATING
- ③ EXISTING GYP. BOARD INTERIOR WALL
- EXIST. PARTITION TO BE REMOVED
- NEW 8'-0" HT. GYP. BD. NON-RATED;
3/8" MTL. FRAMING W/ 1/8" GYP. BD.
⊙ EACH SIDE TO BE PAINTED
- ▨ NEW 10'-6" HT. GYP. BD. NON-RATED;
3/8" MTL. FRAMING W/ 1/8" GYP. BD.
⊙ EACH SIDE TO BE PAINTED

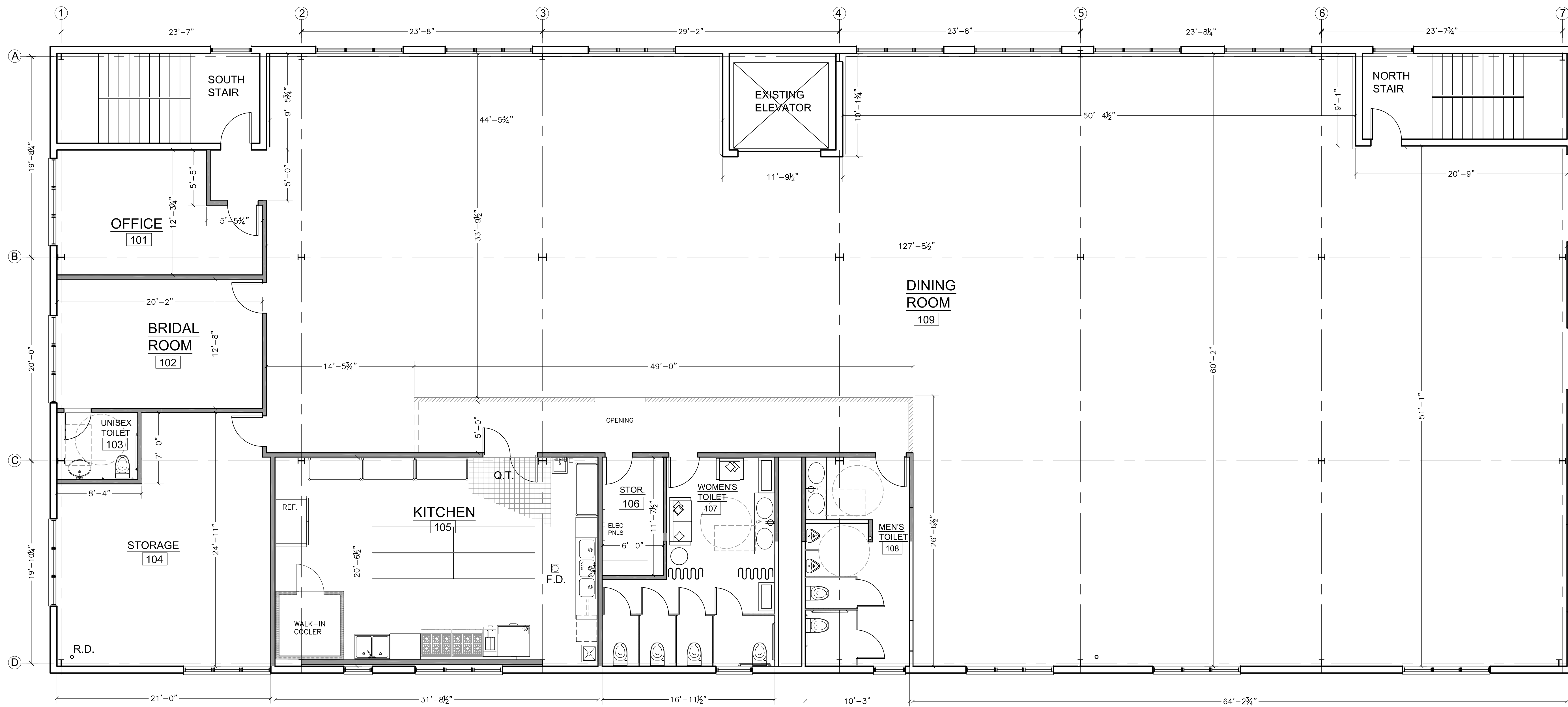

① FLOOR PLAN
SCALE: 3/16" = 1'-0"

HUDSON LOFT
2 SOUTH ASTOR STREET
3RD FLOOR
IRVINGTON, NEW YORK

SALAH FODA DESIGN
3 WEST MAIN STREET, SUITE 101
IRVINGTON, NEW YORK 10533
PHONE: 914-674-9220 FAX: 914-674-9223

CHRISTOPH RIEDNER, RA
411 WEST 48TH STREET, # 1RW
NEW YORK, NY 10036
PHONE: 212-664-1814

Proposed
CONSTRUCTION PLAN
SCALE: 3/16"=1'-0"
DATE: 09-05-15

Drawing Number
A1.1